OPPLE LIGHTING.

Trunking

- Ammattimainen LED-valolinjaratkaisu
- Yksinkertainen asennus LED-moduulien ja runkojen snap-in asennuksella
- 3C-pisteiden integrointi mahdollista 3C Track Module -lisälaitteella

FLICKER-FREE

Trunking Configurator
trunkingconfigurator.opple.com

Tuotetiedot

Tuotekoodi	Tuotenimi	Vastaava hehku-lamppu	Teho (W)	Valovirta (lm)	Valotehokkuus (lm/W)	Valonväri (K)	Säteilykulma	Paino (kg/kpl)
Hätävaloversio 3 tuntia, DALI2								
549004004910	LEDTrunk Mod L15-70W-4000-60-DALI-EM3	2x TLM 140W RS	70	11200	160	4000	60°	2,11

Varusteet

542098001300
LEDTrunking Feed-in Box 8

542098011200
LEDTrunking Feed-out Box 8

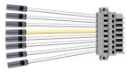

542098001500
LEDTrunking Feed-in Connector 8

542098003000
LEDTrunking Cable Gland

542098001800
LEDTrunking Cover L15

542098012700
LEDTrunking 3C Track Module

542098001700
LEDTrunking End Cap

542098011000
LEDTrunking Cover End Cap

542098001900
LEDTrunking Mounting Clip Chain

542098002000
LEDTrunking Cord-3m

542098002900
LEDTrunking Mounting Clip

542098001000
LEDTrunking DALI Power Supply

542098004600
LEDTrunking Sensor Probe L

542098004700
LEDTrunking Sensor Probe H

542098001100
LEDTrunking Sensor Cover L15

821017003200
LEDSmart-BLE2-DALI-Converter

821011002600
LEDSmart-BLE2-DALI-Connect-Box

Pakkaustiedot

Tuote			Pakkaus			
Tuotekoodi	Tuotenimi	EU HS Code	Mitat (mm) (PxLxK)	Bruttopaino (kg)	EAN	kpl / laatikko
549004004910	LEDTrunk Mod L15-70W-4000-60-DALI-EM3	94054239	1498.5x77.7x66.5	2,12	6941408874050	1
542098001000	LEDTrunking DALI Power Supply	85044083	198x54x39	0,24	6945730496614	1
542098001100	LEDTrunking Sensor Cover L15	94059900	1499.5x71.8x47	0,89	6945730496607	1
542098001300	LEDTrunking Feed-in Box 8	85369010	272.5x92x57.6	0,64	6945730496584	1
542098001500	LEDTrunking Feed-in Connector 8	85369010	80x95x15	0,05	6945730496560	1
542098001700	LEDTrunking End Cap	94059200	78.2x72.3x14	0,02	6945730496546	1
542098001800	LEDTrunking Cover L15	94059200	1498.5x69.8x21.6	0,27	6945730496539	1
542098001900	LEDTrunking Mounting Clip Chain	73121020	57.6x35.2x95	0,10	6945730496522	1
542098002000	LEDTrunking Cord-3m	73121020	58.6x36.2x63	0,11	6945730496515	1
542098002100	LEDTrunking Trunk 8 L15	94059900	1650x70.2x38.8	1,96	6945730496508	1
542098002200	LEDTrunking Trunk 8 L15 End Part	94059900	1500x70.2x38.8	1,62	6945730496492	1
542098002300	LEDTrunking Trunk 8 L30	94059900	3150x70.2x38.8	3,63	6945730496485	1
542098002400	LEDTrunking Trunk 8 L30 End Part	94059900	3000x70.2x38.8	3,28	6945730496478	1
542098002900	LEDTrunking Mounting Clip	73209090	57.6x35.2x12.5	0,02	6945730496423	1
542098003000	LEDTrunking Cable Gland	39174000	45.5x45.5x29.3	0,02	6945730496416	1
542098004600	LEDTrunking Sensor Probe L	85365005	79x72x117	0,12	6956712699022	1
542098004700	LEDTrunking Sensor Probe H	85365005	79x72x117	0,13	6956712699039	1
542098011000	LEDTrunking Cover End Cap	94059200	70.8x16.2x18.5	0,02	6941408815442	1
542098011200	LEDTrunking Feed-out Box 8	85369010	306x80.2x67.6	0,57	6941408815466	1
542098012700	LEDTrunking 3C Track Module	94059900	1498.5x69.8x47	1,83	6941408834375	1
821011002600	LEDSmart-BLE2-DALI-Connect-Box	85176200	100x60x105	0,30	6941497778291	1
821017001300	LEDSmart-BLE-DALI-Converter	94059200	90x40x30	0,08	6941408898452	1
821017003200	LEDSmart-BLE2-DALI-Converter	94059200	90x40x30	0,08	6931783007617	1

Tekniset tiedot	
Polttoikä (h) (L70)	70.000 h
Polttoikä (h) (L80)	60.000 h
Polttoikä (h) (L90)	50.000 h
Päälle-/poiskytkentöjä	100.000
Himmennettävyys	DALI2
Väri	valkoinen
CRI	≥ 80
Kotelointiluokka (IP)	IP20
Iskunkestävyysluokka	IK02
Suojausluokka	I
Risk group (EN 62471)	RG0
Sisältää ohjauslaitteen	Kyllä
Tehokerroin	≥ 0,9

Sähkönsyöttö	
Taajuus	50/60 Hz
Nimellisjännitealue	220~240 V
DC input voltage	Katso luettelon liite, Liitäntätiedot

Mekaaniset ominaisuudet	
Kotelon/suojuksen materiaali	teräs
Optinen materiaali	PMMA

Käyttöolosuhteet	
Toimintalämpötila	-25~+40°C
Käyttölämpötila	+25°C
Varastointilämpötila	-25~+50°C

5 VUODEN TAKUU

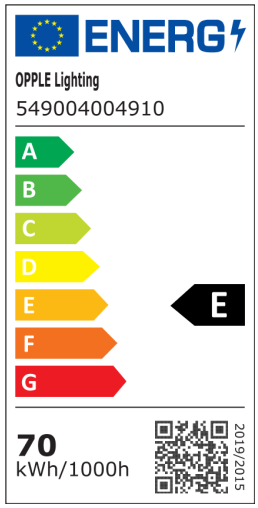

Mittapiirustus (mm)

LEDTrunking Trunk 8

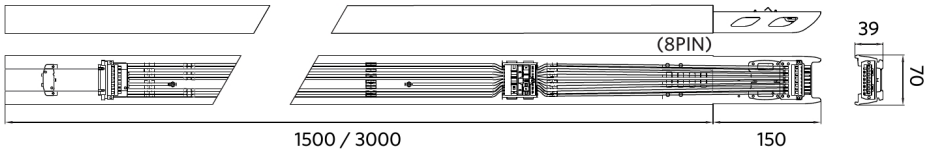

LEDTrunking Trunk 8
End part

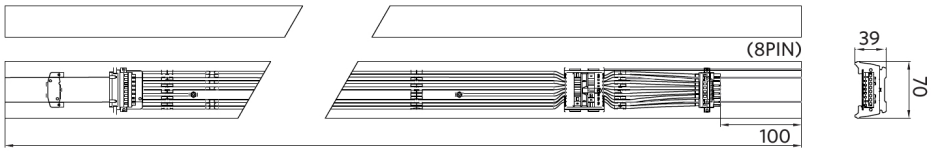

Fotometriset tiedot

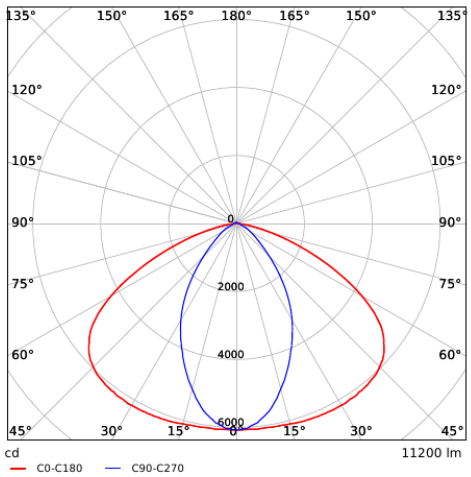

Motion Sensors - Tunnistusalue

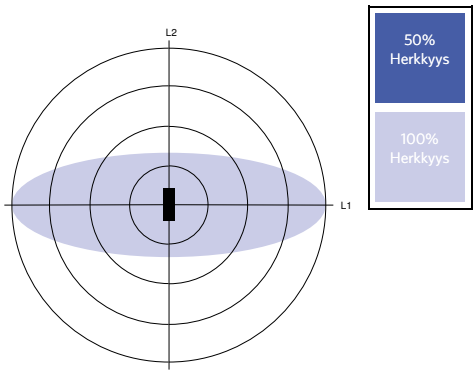

Suosi teltava asennus korkeus (m)	Sensor Probe L (m) (L1xL2)	Sensor Probe H (m) (L1xL2)
3	5.0x2.2	-
4	4.5x2.2	6.7x2.9
5	4.0x2.1	8.4x3.6
6	-	10.0x4.4
7	-	9.0x3.9
8	-	8.0x3.6
9	-	7.0x3.2
10	-	6.0x2.8

Asennus - Ceiling Mounted